Trevi
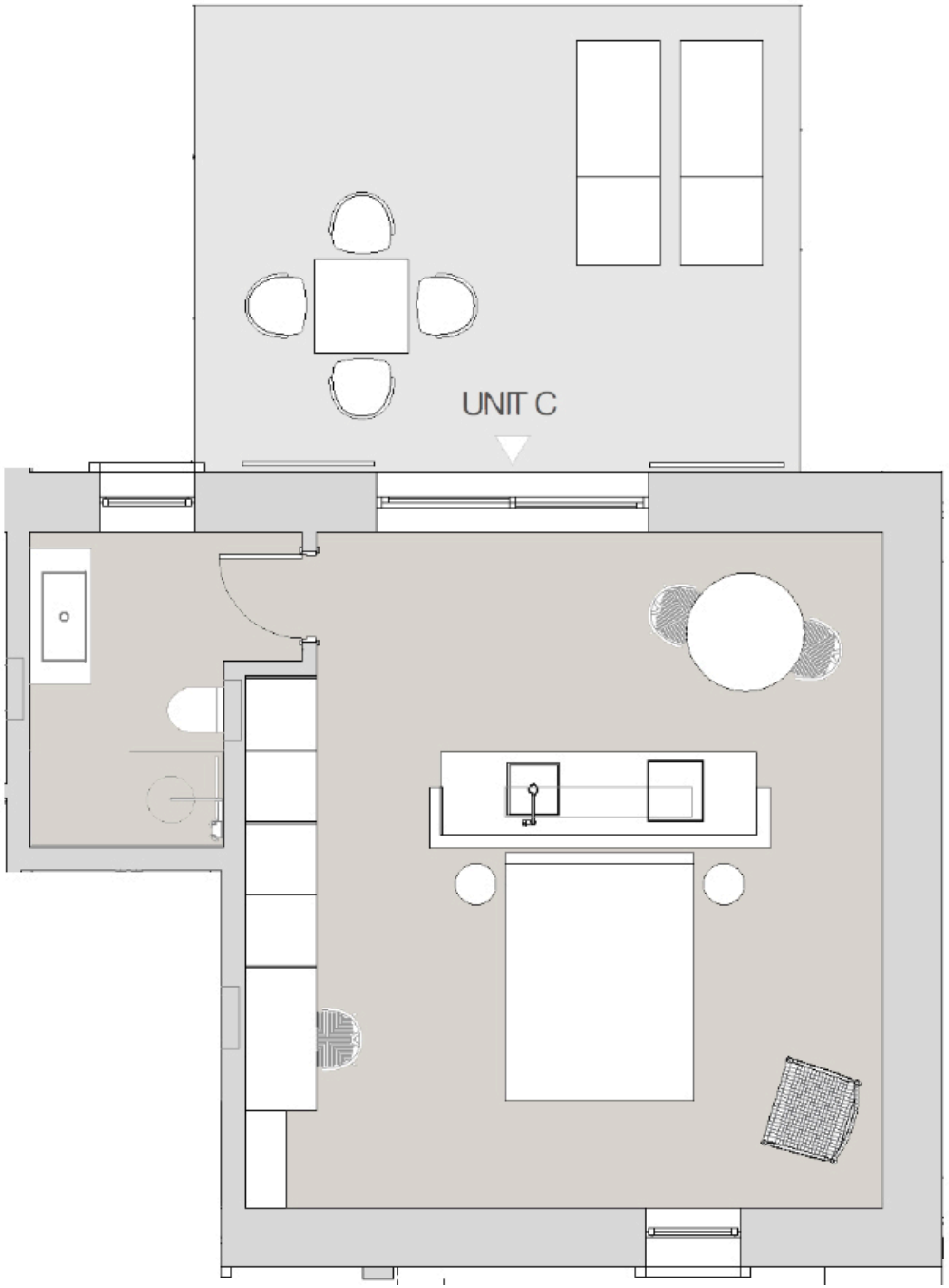
Il Momento