ASSISI
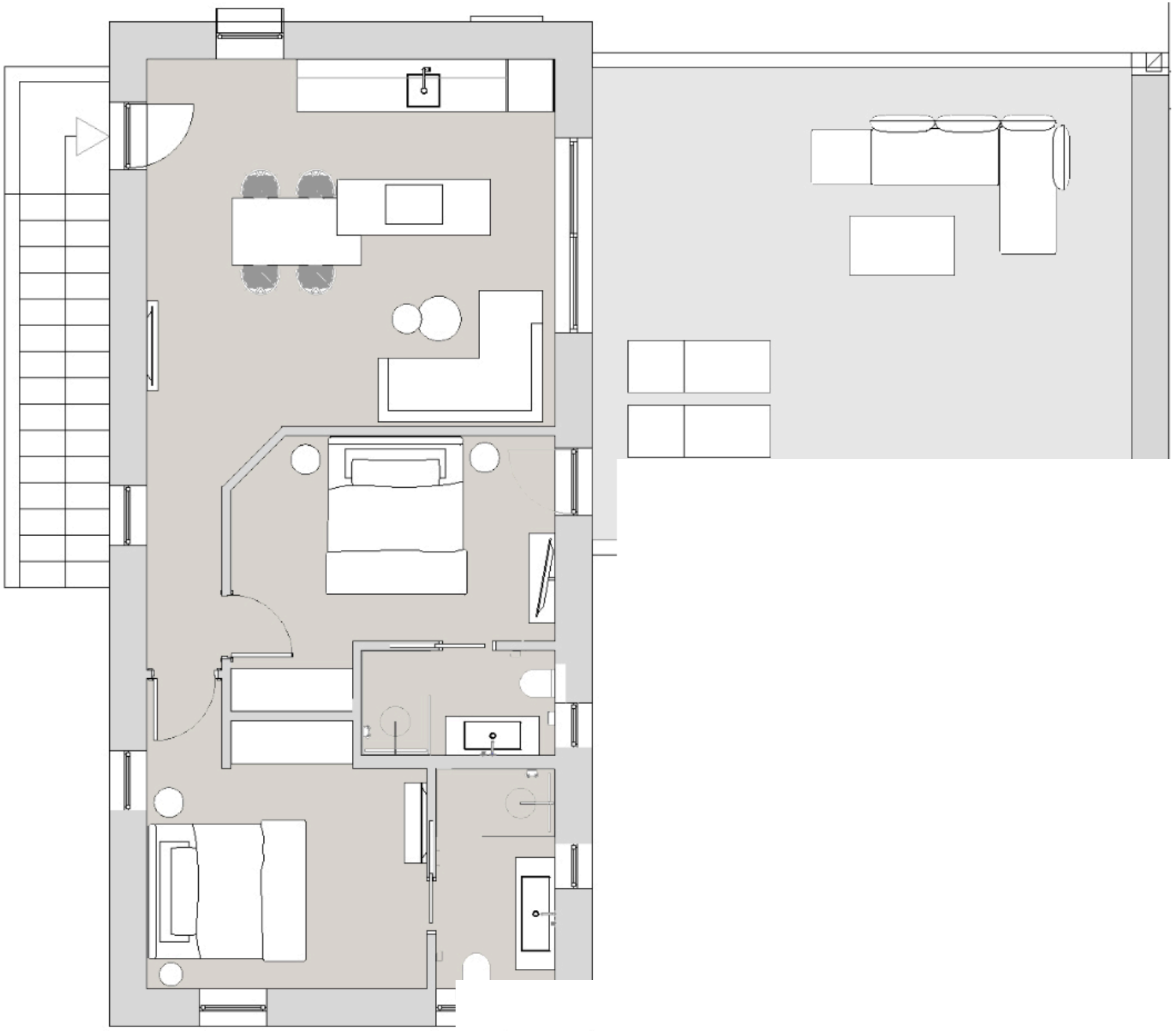
Il Momento